

FRONT ELEVATION

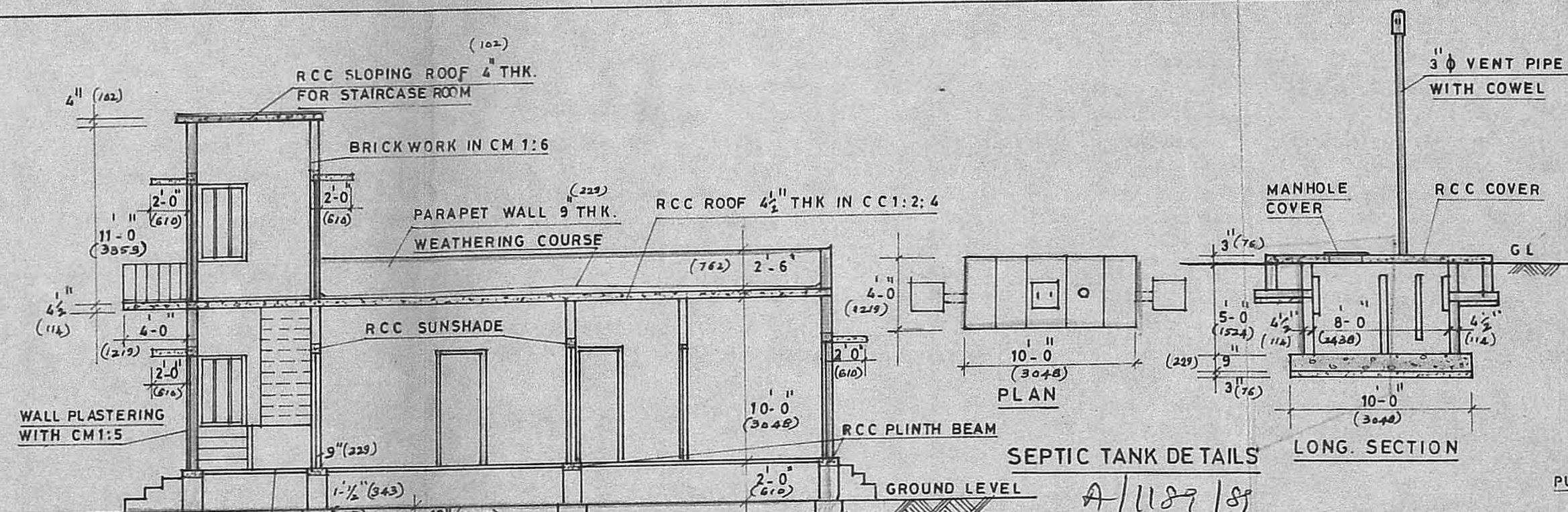

SEPTIC TANK DETAILS

LONG SECTION

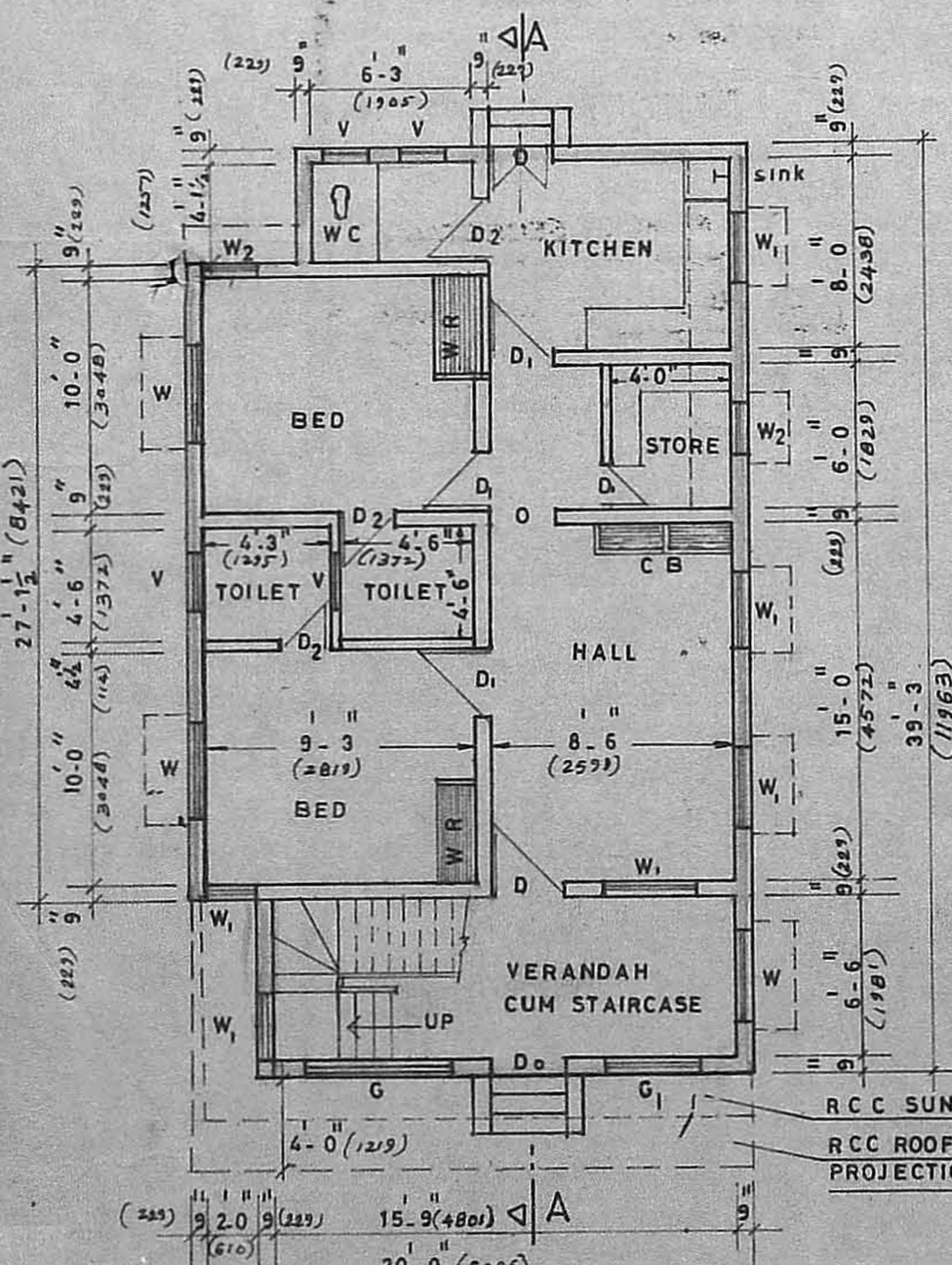

GROUND FLOOR PLAN

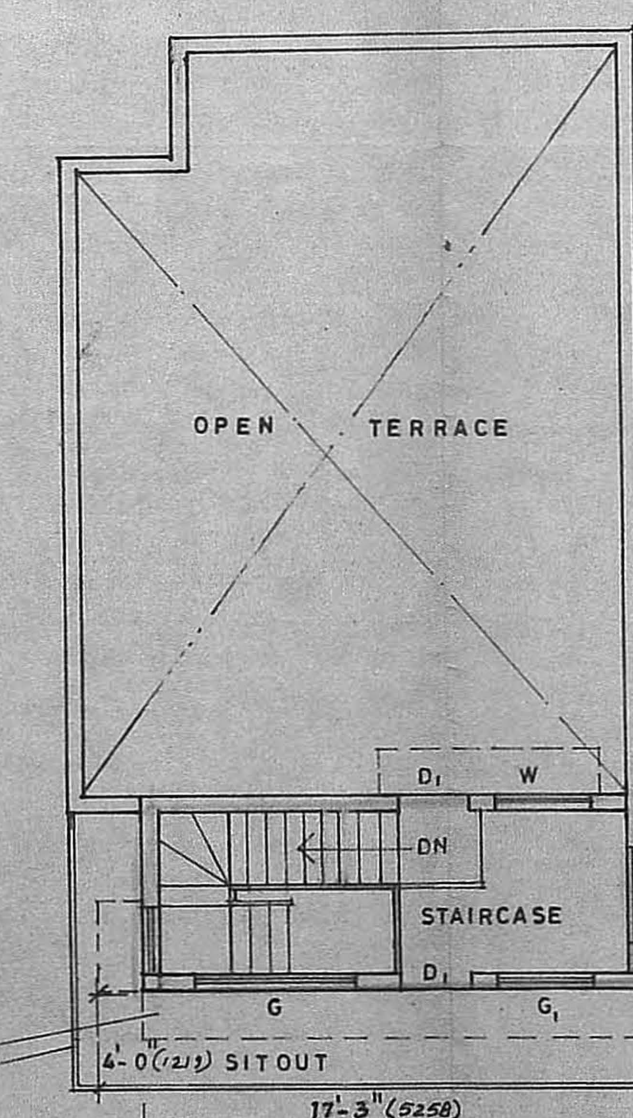

FIRST FLOOR PLAN

APPROVED
 Subject to the conditions in this office letter.
 No. 225/11-89
 21.11.89
**FOR MEMBER SECRETARY
 MADRAS METROPOLITAN
 DEVELOPMENT AUTHORITY**

COMPOUND WALL DETAILS

NOTE

D	DOOR	3'-3" x 6'-6"	W	WINDOW	4'-0" x 4'-6"
D ₁	-DO-	3'-0" x 6'-6"	W ₁	-DO-	3'-0" x 4'-6"
D ₂	-DO-	2'-6" x 6'-6"	W ₂	-DO-	2'-0" x 4'-6"
D ₀	GRILL DOOR	3'-0" x 6'-6"	V	VENTILATOR	3'-0" x 1'-6"
O	OPENING	3'-0" x 6'-6"	WR	WARD ROBE	4'-6" x 6'-6"
			CB	CUPBOARD	6'-0" x 6'-6"

PLAN SHOWING THE PROPOSED DWELLING HOUSE
 IN PLOT No. S.No.243/5 part AT DVN.No.148,
 VELACHERY MADRAS-42

PLINTH AREA
 GROUND FLOOR=875 sft. (73m²)
 FIRST FLOOR =138 sft (13m²)
 TOTAL = 923 sft (86m²)

SCALE
 BUILDING: 1" = 8' 0"

LICENSED SURVEYOR
B. GAESAN, D.C.E.
 Consulting Engineer and
 Licensed Surveyor
 Corporation of Madras
 Licence No. 74.
 No. 15, Rameshwaram Road (Upstairs)
 T. NAGAR, MADRAS-600017

OWNER
 x p. Neelavathi

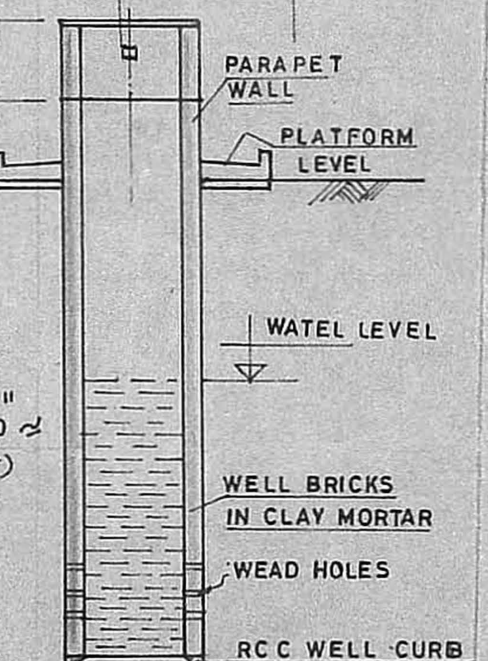

CROSS SECTION

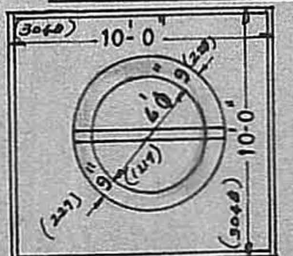

WELL DETAILS

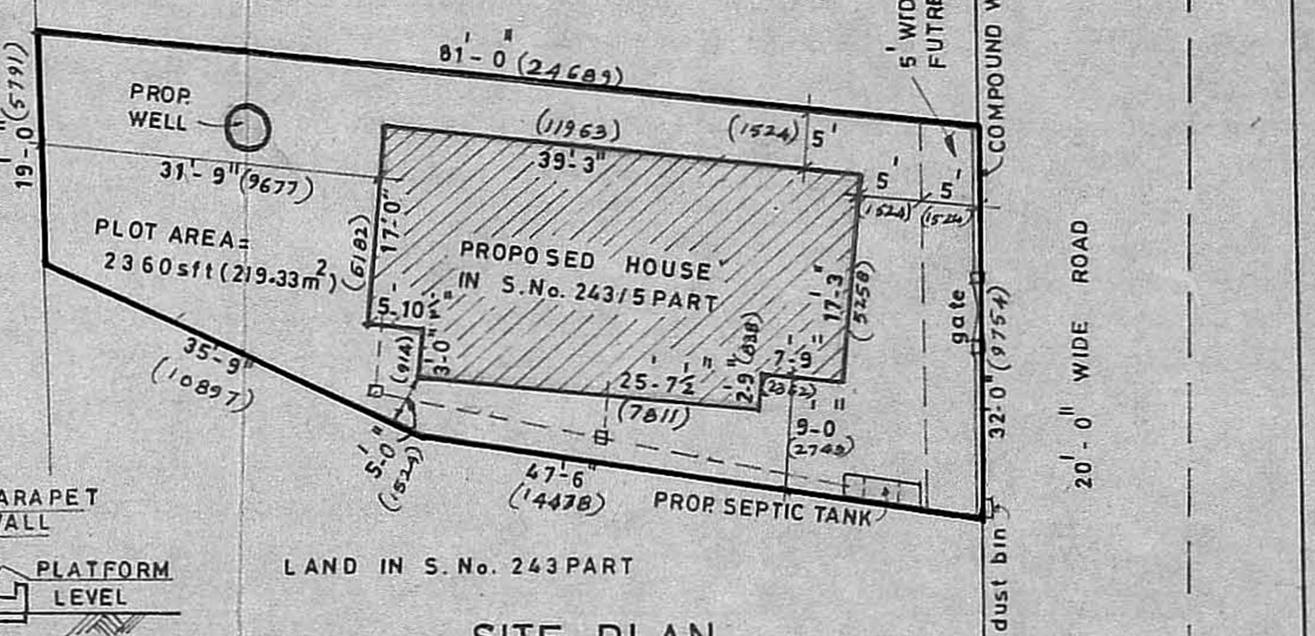

SITE PLAN

(SCALE: 1" = 16'-0")

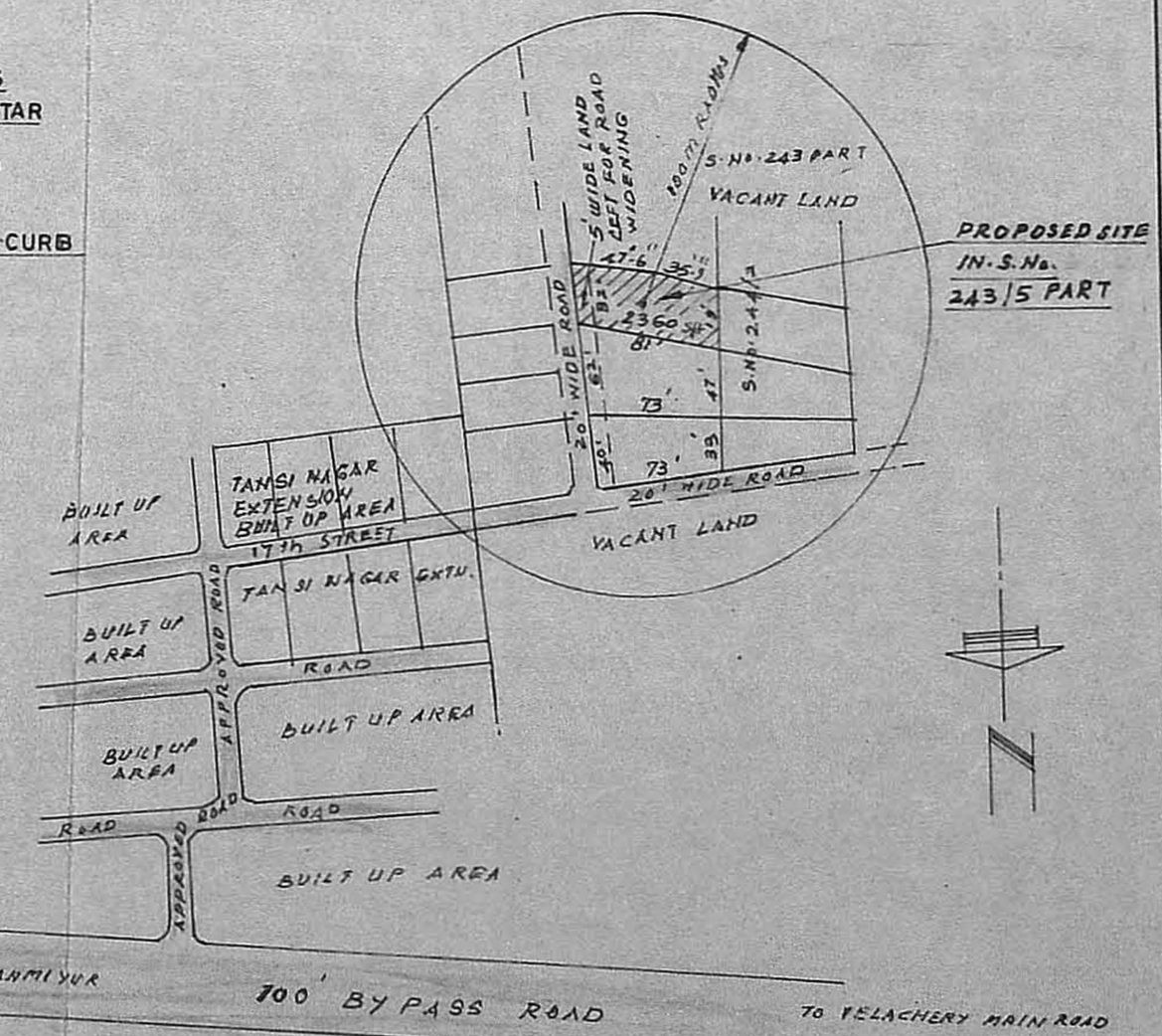

TOPO SKETCH

(NOT TO SCALE)

COLOUR CODE REF.

- PROPOSED CONSTRUCTION [Solid line]
- EXISTING ROAD [Dashed line]
- PLOT BOUNDARY [Thick solid line]